Hiawatha Healing Garden

Spending long hours in a hospital can be stressful. Nearby access to natural landscape or a garden has been proven to enhance people's ability to deal with stress and thus potentially improve health outcomes.

The Hiawatha Healing Garden at Sanford Canton-Inwood Medical Center will be an area for relaxation and rejuvenation available to patients and their families, residents of Hiawatha Height Assisted Living, staff and the community.

With your help, our goal to create a therapeutic nature area at Sanford Canton-Inwood Medical Center can become a reality.

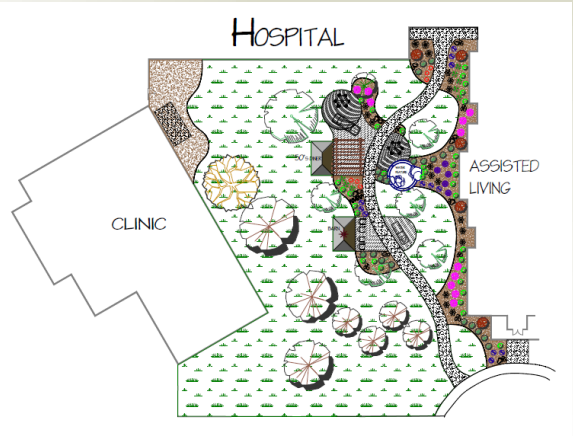

Buy a Brick

4"x 6" Engraved Pavers

$50—Individuals/Families

$100– Organizations/ Groups/Businesses

- Please print clearly.
- Upper case will be used for engraving.
- Leave a space between words.
- A blank or period counts as one space.

Make checks payable to Hiawatha Healing Garden.

Other Donations

____ $250 ____ $500 ____$1,000 ____ $ _____

Name: _____

Address: _____

Phone: _____

Payment

_____ Cash

_____ Check # _____

_____ Credit Card

Type _____

Number_____

Expiration Date: _____

3-Digit Code: _____

Return to: Hiawatha Healing Garden, Attn: Melissa Schutte, 440 N Hiawatha Dr., Canton, SD 57013